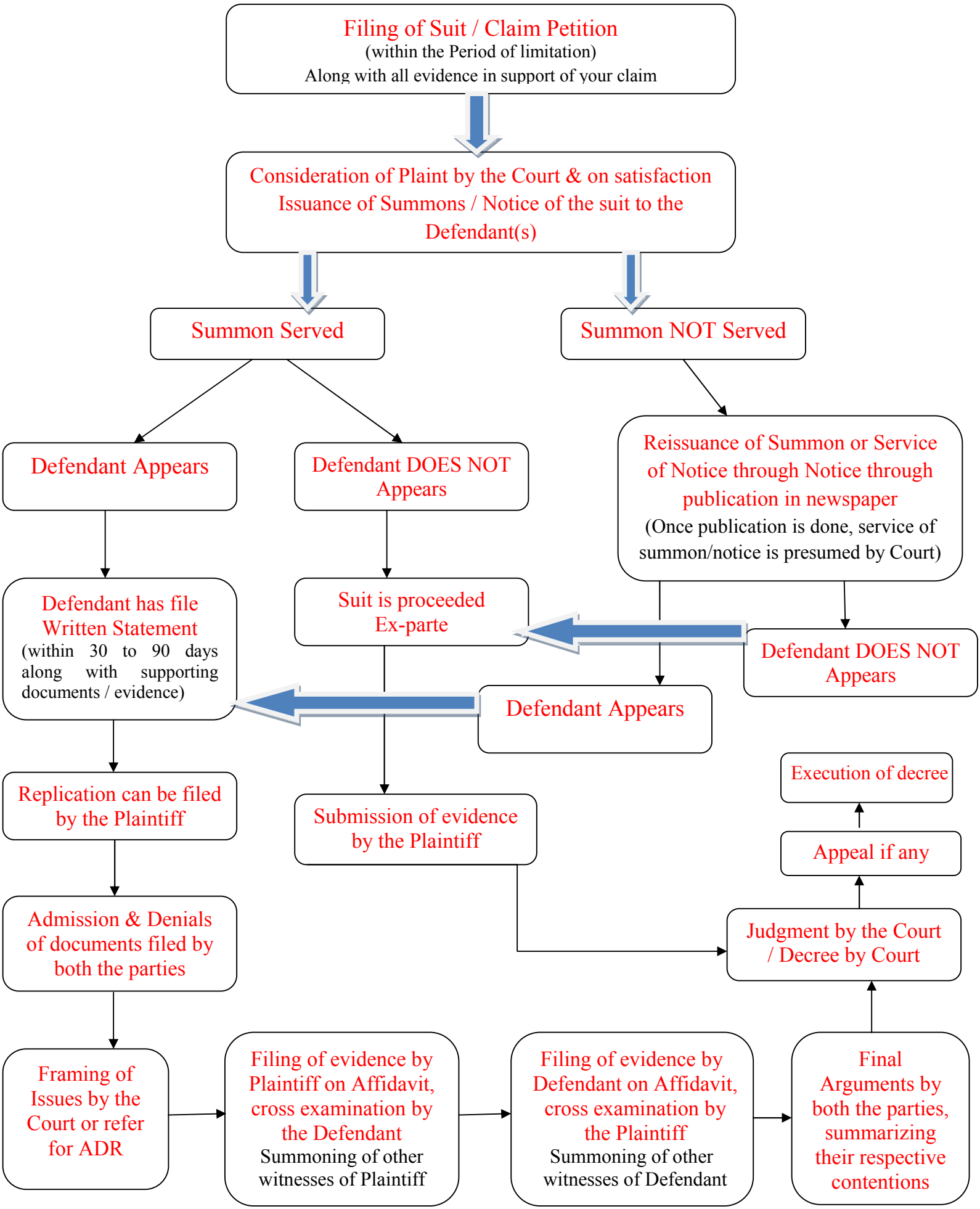Flow Chart of Process of Trial of Civil Suits in India